Holonomy and the Fifth Postulate

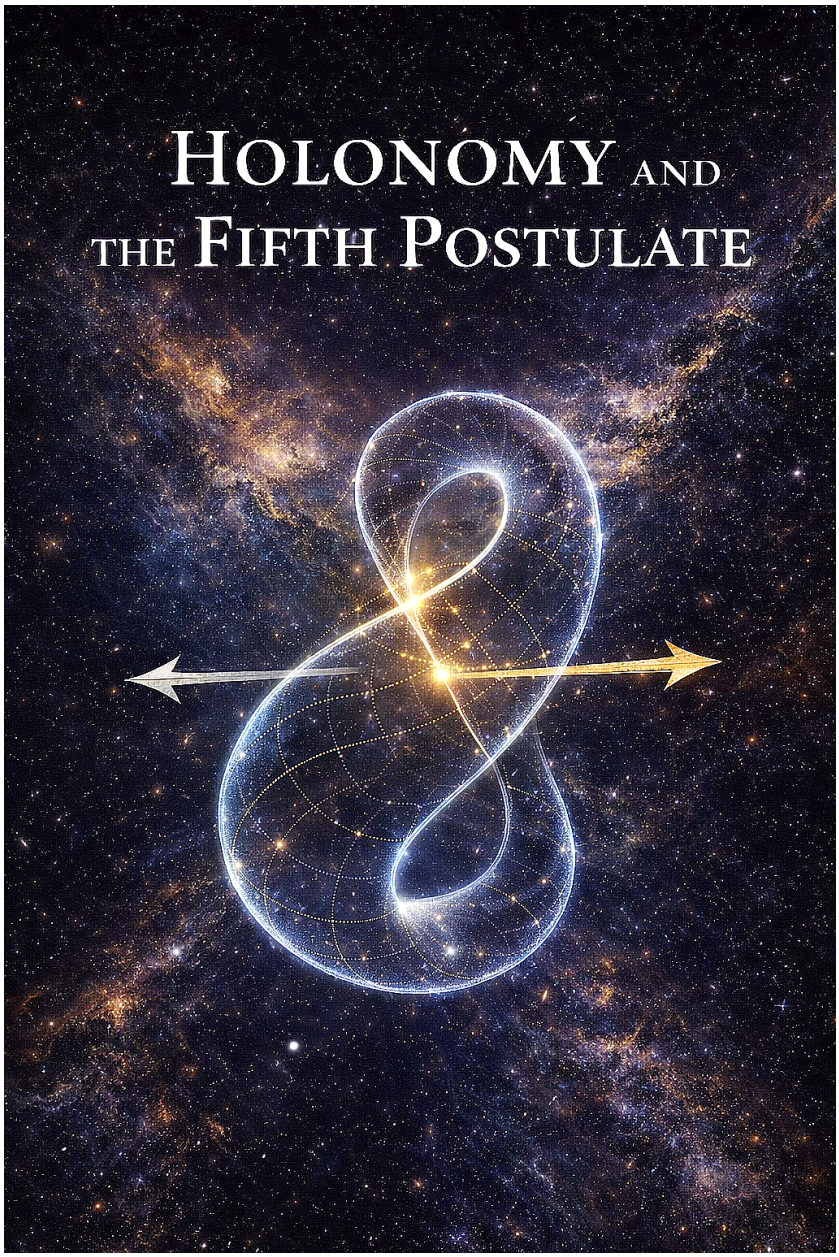

WHITEWOLF PAPER #18

HOLONOMY AND THE FIFTH POSTULATE

A Holonomy Interpretation of Parallel Ambiguity

Whitewolf Papers – Song 2 Tone 5

© 2026 Jason Whitewolf. All rights reserved.

Author: **Jason Whitewolf**

Structural Invariant Researcher

Structural Risk Analyst

Systems Architect

Whitewolf Papers – Song 2 Tone 5

ABSTRACT

Euclid's Fifth Postulate is traditionally interpreted as a statement about planar geometry and the uniqueness of parallel lines in flat space. Its historical failure to derive from Euclid's other axioms led to the development of non-Euclidean

geometries, where curvature became the central explanatory mechanism for parallel ambiguity.

This paper isolates a distinct geometric mechanism.

We demonstrate that parallel non-uniqueness can arise in a globally flat Riemannian manifold – specifically, a non-simply-connected one – when nontrivial holonomy is introduced through smooth identification structure. In such a construction, the Riemann curvature tensor vanishes everywhere, yet global transport of tangent data produces multiple admissible geodesic classes.

Parallel uniqueness is therefore conditional upon trivial global holonomy.

Formally:

Parallel uniqueness holds if and only if the holonomy group of the Levi-Civita connection is trivial.

This establishes holonomy as an independent axis of geometric variation affecting parallel structure, separate from intrinsic curvature.

1. SCOPE AND POSITION

This paper does not reject curvature-based non-Euclidean geometries. Hyperbolic and elliptic geometries remain fully valid curvature-driven mechanisms for modifying parallel structure.

This work instead identifies a second mechanism:

Parallel ambiguity induced by global transport structure in a locally flat, non-simply-connected manifold.

The claim is precise and limited:

Let (M, g, ∇) be a smooth 2-manifold with Levi-Civita connection ∇ and Riemann curvature tensor $R \equiv 0$. Parallel uniqueness on M holds if and only if the holonomy group $\mathrm{Hol}(M, \nabla)$ is trivial.

No cosmological or physical assertions are made. The construction lies entirely within standard differential geometry.

2. HISTORICAL CONTEXT

In Playfair's formulation, Euclid's Fifth Postulate states:

Given a line ℓ and a point P not on ℓ, there exists exactly one line through P that does not intersect ℓ.

The historical development of hyperbolic geometry demonstrated that relaxing this axiom leads to infinitely many parallels under negative curvature. Elliptic geometry eliminates parallels under positive curvature.

Both mechanisms alter intrinsic curvature.

The present construction leaves intrinsic curvature unchanged and modifies global transport instead. The topology of the manifold – specifically its non-simply-connected identification structure – is what allows flat connections to carry nontrivial holonomy.

3. LOCAL FLATNESS AND GLOBAL TOPOLOGY

Let M be the flat Klein bottle constructed in Unit 2 of the Appendix.

By construction:

- M is a smooth 2-manifold
- The metric descends from the Euclidean metric on $\mathbb{R}^2$
- The Riemann curvature tensor satisfies $R \equiv 0$ everywhere

Thus every sufficiently small neighborhood in M is isometric to an open subset of $\mathbb{R}^2$.

All local geometric measurements agree with Euclidean geometry:

- Straight lines satisfy the Euclidean geodesic equation
- Triangles have angle sum 180°
- Parallel transport along sufficiently small loops is trivial

Nothing in the local metric distinguishes M from the plane.

The distinction arises globally.

Because M is not simply connected, parallel transport around certain closed curves depends on loop class. The Levi-Civita connection is flat, yet its holonomy representation:

$$\rho : \pi_1(M) \rightarrow O(2)$$

is nontrivial.

Thus the modification of parallel structure does not arise from curvature, but from global topology.

Flatness governs local geometry.

Holonomy governs global transport.

4. HOLONOMY WITHOUT CURVATURE

Curvature measures infinitesimal transport defect.

Holonomy measures global transport around closed loops.

A flat connection may possess nontrivial holonomy on a non-simply-connected manifold.

Let γ be a closed curve representing a nontrivial element of $\pi_1(M)$.

Parallel transport around γ yields:

$$^{\varepsilon}(\gamma) = \rho([\gamma]) \in \mathrm{Hol}(M, \nabla).$$

For the Klein bottle construction:

$$\mathrm{Hol}(M, \nabla) \cong \mathbb{Z}_2,$$

and the nontrivial loop class returns tangent frames reflected.

Even though:

$$R \equiv 0,$$

the connection is flat but globally nontrivial.

The distinction lies not in curvature,

but in the topology of $\pi_1(M)$.

5. PARALLEL CLASSES

Let ℓ be a reference geodesic with tangent direction v_0.

For point P not on ℓ, consider geodesics through P with tangent vectors related by holonomy:

$$\mathrm{Orbit}(v_0) = \{ h \cdot v_0 \mid h \in \mathrm{Hol}(M, \nabla) \}$$

Distinct orbits correspond to distinct global geodesic classes.

Parallel multiplicity equals orbit size.

If:

$$\mathrm{Hol}(M, \nabla) = \{I\}$$

then:

$$|\mathrm{Orbit}(v_0)| = 1$$

Parallel uniqueness holds.

If:

$$\mathrm{Hol}(M, \nabla) \neq \{I\}$$

multiple parallel classes may arise. Note that for special tangent directions fixed by elements of $\mathrm{Hol}(M, \nabla)$, the orbit may collapse to size one even when holonomy is nontrivial. Trivial holonomy is therefore necessary and sufficient for universal parallel uniqueness in the flat setting under consideration.

6. CONDITIONAL FORMULATION

Within the class of smooth flat 2-manifolds considered in this paper, the Fifth Postulate may therefore be restated:

Parallel uniqueness holds if and only if the Levi-Civita holonomy group is trivial.

Formally:

Euclid V holds for all directions on M $\iff$ $\mathrm{Hol}(M, \nabla) = \{I\}$,

where (M, g, ∇) is a smooth 2-dimensional Riemannian manifold satisfying $R \equiv 0$.

Parallel structure depends not only on local curvature but on global transport triviality. This biconditional is subject to the caveat identified in Section 5: for special tangent directions fixed by elements of $\mathrm{Hol}(M, \nabla)$, orbit collapse may produce local uniqueness even under nontrivial holonomy. The theorem holds in full generality across all directions within the flat 2-dimensional setting established here.

7. STRUCTURAL DISTINCTION

Two independent mechanisms now exist for modifying parallel structure:

Curvature-Based: Modify intrinsic curvature $R \neq 0$.

Holonomy-Based: Preserve $R = 0$, modify global transport on a non-simply-connected manifold.

These mechanisms are mathematically independent. A simply-connected flat manifold has trivial holonomy by the Ambrose-Singer theorem; it is the non-simply-connected identification structure that opens space for the holonomy mechanism to operate.

Parallel uniqueness on a smooth 2-manifold requires trivial holonomy.

In curvature-based geometries ($R \neq 0$), nontrivial holonomy arises through curvature via the Ambrose–Singer theorem. In flat but non-simply-connected geometries ($R = 0$), nontrivial holonomy may arise independently through topology.

Thus trivial holonomy is the necessary and sufficient global condition for Euclid V to hold within the present framework.

8. CONCLUSION

Euclid's Fifth Postulate is a global transport condition.

It presumes trivial holonomy.

When global transport is nontrivial – as it can be in a non-simply-connected flat manifold assembled with a constant identification twist – parallel ambiguity may arise even where intrinsic curvature vanishes everywhere.

Parallelism is therefore conditional upon global transport structure.

The biconditional established in this paper applies across all directions on M. For special tangent directions fixed by elements of the holonomy group, orbit collapse may occur even when holonomy is nontrivial. It is precisely this phenomenon that necessitates the explicit "for all directions" quantifier in the statement of Euclid V within this framework.

This result may be interpreted as a specific instance of invariant survival under global transport, consistent with the broader research program GIT outlined in Whitewolf Paper #14 (Structural Invariant Theory), though no such framework is required for the present proof.

END MAIN BODY

INTERLUDE

A flat World With No Memory

The following thought experiment may initially feel counterintuitive.
It asks the reader to separate local flatness from global directional invariance — two notions that ordinary spatial intuition typically fuses together.

The brief discomfort that may arise is not a defect in the construction, but a signal that a familiar assumption is being carefully disentangled.

Now imagine walking across a perfectly flat surface that locally appears unbounded, though globally it may close upon itself.

No hills.

No dips.

No curvature.

Every small neighborhood looks exactly like the Euclidean plane.

Flat.

If you draw a straight line, it remains straight.

If you measure a triangle, its angles sum to 180°.

Nothing locally distinguishes this world from $\mathbb{R}^2$.

Now begin walking.

You choose a direction and continue in a perfectly straight path.

You feel no resistance.

You detect no boundary.

Nothing interrupts your motion.

Here's the twist.

Eventually, after traveling a sufficiently large loop, you return to your starting point.

And yet –

Your orientation is not the same.

Not because you turned.

Not because space curved.

Not because you crossed a visible seam.

Nothing happened along the way.

Only when the circuit is complete does the discrepancy become visible.

A direction transported continuously around certain closed paths returns reflected.

The world did not bend.

It remembered.

This is holonomy.

It is not a local event.

It is not a crossing.

It has no location.

It is the accumulated effect of global identification.

Two observers standing at the same point may agree locally on what “parallel” means.

But if they transport their directions around different global loops, they may return with directions belonging to different holonomy classes.

Parallelism, then, is not secured by flatness alone.

It is secured by trivial transport around every closed loop.

If the holonomy group is nontrivial,

parallel uniqueness fails –

even though curvature never appears.

The twist lives in π_1.

And it reveals itself only when the loop closes.

One may imagine walking on a perfectly flat, infinitely extended metal floor.

Nothing bends.

Nothing tilts.

The geometry underfoot remains Euclidean at every step.

The return to one's starting point does not arise from curvature or force, but from the global identification structure of the space itself.

Nothing along the walk announces the transformation.

The distinction exists only in the mismatch between departure and return – a difference in frame, not in terrain.

Visualizing the Universe

Now extend the thought experiment.

Imagine an entire universe that is locally indistinguishable from Euclidean space.

At every small scale:

- Straight lines behave normally.
- Triangles sum to 180°.
- No curvature can be detected by local measurement.

Every laboratory experiment concludes: space is flat.

Now consider global motion.

An observer selects a direction and travels in a perfectly straight path. Nothing bends. Nothing distorts. No boundary is encountered.

Eventually – after traversing a sufficiently large closed path – the observer returns to the starting point.

And only then does something subtle appear:

The transported direction does not agree with the original orientation.

No event occurred.

No boundary was crossed.

No local signal marked the change.

The discrepancy is not event-based but relational. It arises from global transport classification, not from any local geometric signal.

This is the signature of nontrivial holonomy.

In such a universe:

- Local flatness does not guarantee global directional agreement.
- Parallel structure depends on loop class.
- Direction is globally classified, not locally absolute.

From within the universe, nothing appears curved.

From the perspective of covering space, the universe is assembled by global identifications that encode transport memory in π_1.

Curvature alters shape.

Holonomy alters transport.

Euclid assumed that straight direction is globally invariant.

This construction shows that straightness may be locally preserved yet globally reclassified.

The twist does not live in space.

It lives in topology.

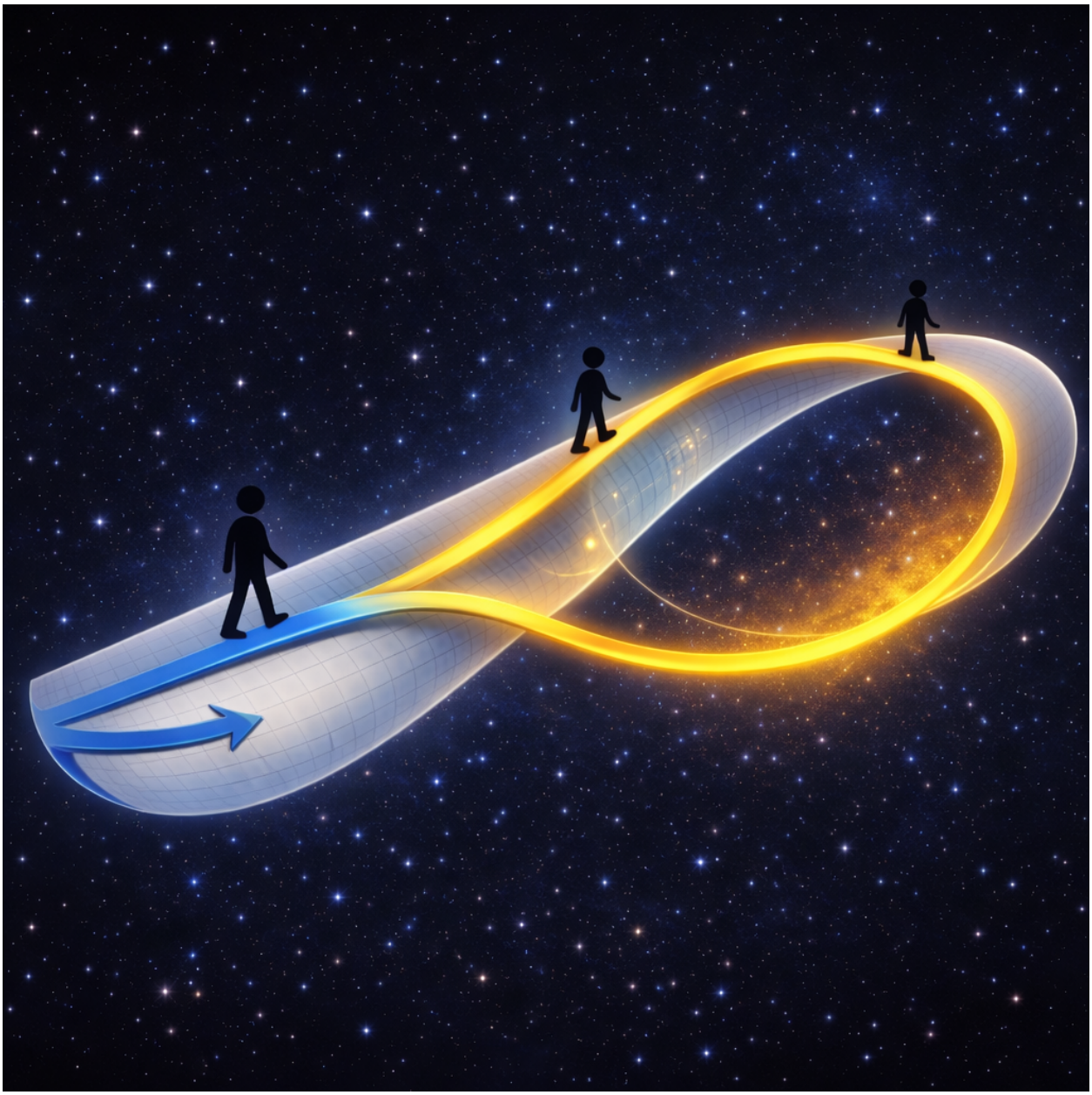

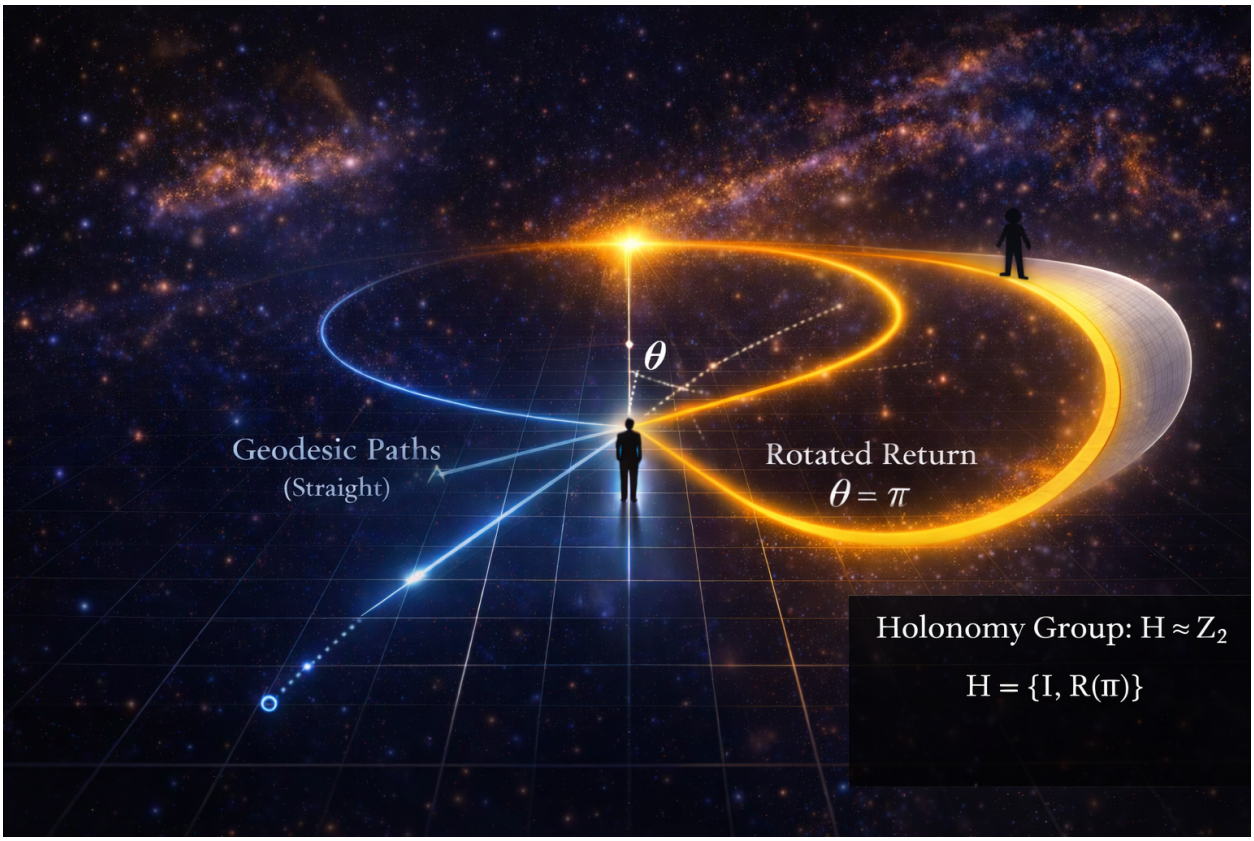
θ
Geodesic Paths
(Straight)
Rotated Return
θ = π
Holonomy Group: H ≈ Z₂
H = {I, R(π)}

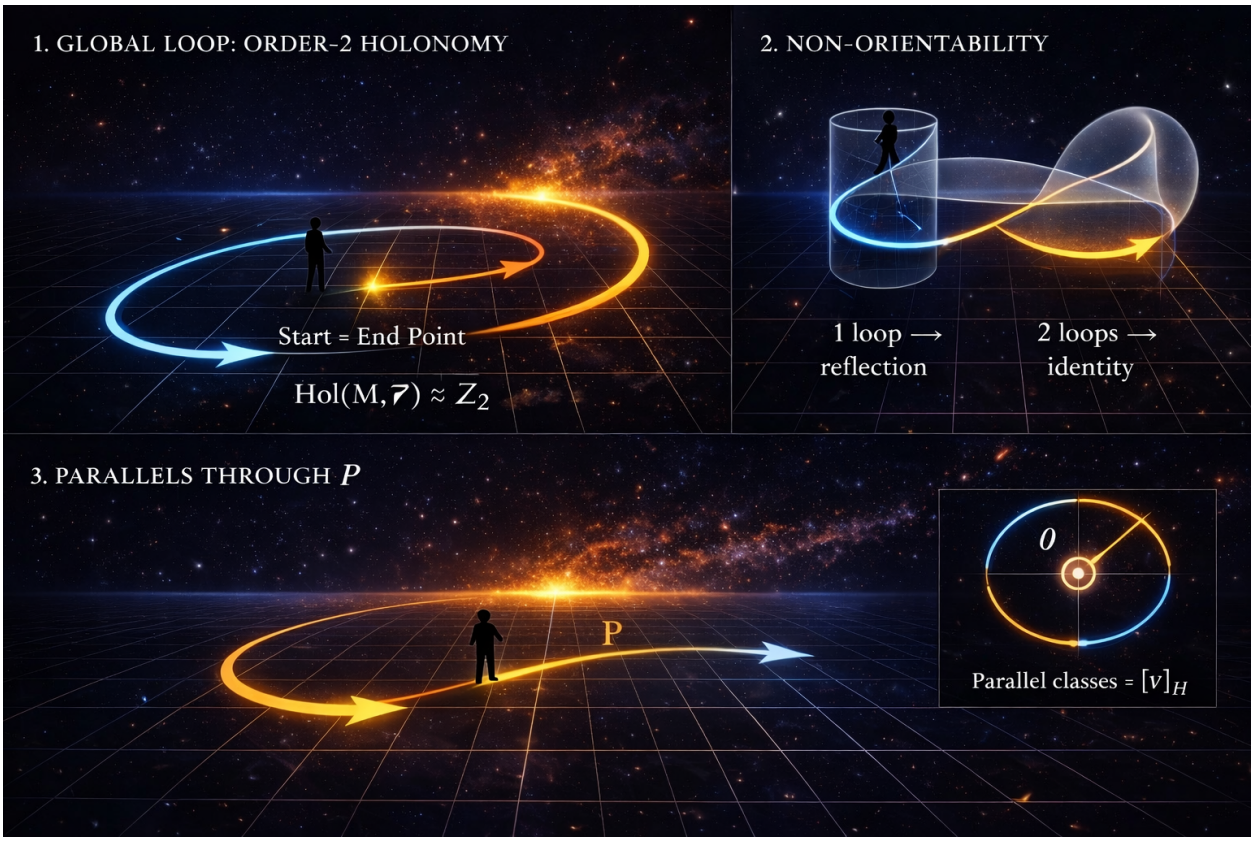
1. GLOBAL LOOP: ORDER-2 HOLONOMY
Start = End Point
Hol(M, ∇) ≈ Z2
2. NON-ORIENTABILITY
1 loop ⟶ reflection
2 loops ⟶ identity
3. PARALLELS THROUGH P
P
0
Parallel classes = [v]H

TECHNICAL APPENDIX

Geodesic Class Splitting via Holonomy

UNIT **1** OF 8

Core Theoretical Statement

1. Central Claim

Let (M, g, ∇) be a smooth 2-dimensional Riemannian manifold with Levi-Civita connection ∇.

<u>Assume</u>:

- $R \equiv 0$
- $\mathrm{Hol}(M, \nabla) \subset O(2)$

<u>Then</u>:

Parallel uniqueness holds for all directions on M $\iff$ $\mathrm{Hol}(M, \nabla) = \{I\}$.

Parallel ambiguity in a locally flat, non-simply-connected manifold arises precisely when the holonomy group of the Levi-Civita connection is nontrivial, for generic directions.

2. Definitions

Flat Manifold:

A smooth 2-manifold whose Riemann curvature tensor vanishes identically.

Holonomy Representation:

$\rho : \pi_1(M) \to O(2)$

induced by parallel transport under the Levi-Civita connection.

Holonomy Group:

$\mathrm{Hol}(M, \nabla) = \rho(\pi_1(M))$.

Geodesic Equivalence:

Two geodesics through point p with tangent vectors v_1, v_2 are globally equivalent if $v_2 = h \cdot v_1$ for some $h \in \mathrm{Hol}(M, \nabla)$.

Parallel Class:

Let ℓ be a reference geodesic and P a point not on ℓ.

A geodesic through P is said to be parallel to ℓ if it does not intersect ℓ anywhere on M.

Parallel classes are then determined by grouping such non-intersecting geodesics according to the holonomy orbit of their tangent directions.

3. Conditional Theorem

Theorem (Holonomy-Conditional Euclid V).

<u>Let (M, g, ∇) satisfy smoothness and R ≡ 0. Then</u>:

- If Hol(M, ∇) = {I}, parallel uniqueness holds.
- If Hol(M, ∇) ≠ {I}, multiple parallel classes exist.

4. Structural Consequence

<u>Parallel multiplicity equals holonomy orbit size</u>:

$$\#(\text{Parallel Classes}) = |\text{Orbit_Hol}(v_\ell)|$$

Parallel ambiguity is therefore a transport-classification phenomenon.

END UNIT 1 OF 8

A Smooth Flat Witness with Nontrivial Holonomy

(The Klein Bottle Construction)

Let $\mathbb{R}^2$ carry the Euclidean metric:

$$g = dx^2 + dy^2.$$

Define two Euclidean isometries:

$$a(x, y) = (x + 1, y)$$

$$b(x, y) = (-x, y + 1)$$

Let $\Gamma = \langle a, b \rangle$.

These satisfy:

$$b\, a\, b^{-1} = a^{-1}.$$

The action of Γ on $\mathbb{R}^2$ is free, properly discontinuous, and by isometries.

<u>Define</u>:

$$M = \mathbb{R}^2 / \Gamma.$$

<u>Then</u>:

- M is a smooth compact 2-manifold (the Klein bottle).
- The Euclidean metric descends to M.
- The Levi-Civita connection remains flat.
- $R \equiv 0$ everywhere.

<u>The linear parts of the generators are</u>:

$$Da = I$$

$$Db = \mathrm{diag}(-1, 1)$$

<u>Thus</u>:

$$\mathrm{Hol}(M, \nabla) = \{I, \mathrm{diag}(-1, 1)\} \cong \mathbb{Z}_2.$$

This provides a smooth flat manifold with nontrivial holonomy.

END UNIT 2 OF 8

Principal Bundle and Holonomy Formalism

1. Frame Bundle

Let $P \to M$ be the orthonormal frame bundle with structure group $O(2)$.

Parallel transport is governed by the Levi-Civita connection 1-form $\omega \in \Omega^1(P, \mathfrak{o}(2))$.

2. Flatness

Because the metric descends from $\mathbb{R}^2$ with zero Christoffel symbols in covering coordinates:

$$\Omega = d\omega + \omega \wedge \omega = 0.$$

Thus the connection is flat.

3. Holonomy Representation

Holonomy arises from nontrivial elements of $\pi_1(M)$.

<u>The representation</u>:

$$\rho : \pi_1(M) \rightarrow O(2)$$

maps the generator corresponding to b to diag(−1, 1).

Curvature vanishes.

Holonomy does not.

Flatness and global transport structure are independent variables.

END UNIT 3 OF 8

Holonomy ⇔ Parallel Uniqueness Theorem

Let $H = \mathrm{Hol}(M, \nabla)$.

<u>Define orbit</u>:

$$\mathrm{Orbit_H}(v) = \{ h \cdot v \mid h \in H \}.$$

If $H = \{I\}$, every orbit has size 1.

If $H \cong \mathbb{Z}_2$, generic directions have orbit size 2.

Theorem.

Euclid V holds for all directions on M $\iff$ $\mathrm{Hol}(M, \nabla) = \{I\}$.

Proof.

($\Rightarrow$) Suppose parallel uniqueness holds for all directions on M, and assume for contradiction that Hol(M, ∇) contains some nontrivial element $h \neq I$.

Because the standard action of O(2) on $\mathbb{R}^2$ is faithful, there exists a tangent vector v such that $h \cdot v \neq v$.

Let ℓ be a reference geodesic with tangent direction v, and let P be a point not on ℓ. The geodesic through P with tangent v is distinct from the geodesic through P with tangent $h \cdot v$.

Because geodesics lift to straight lines in the covering $\mathbb{R}^2$, and because h acts by a nontrivial linear isometry on tangent data, the lifted directions v and $h \cdot v$ determine distinct straight lines in $\mathbb{R}^2$.

Distinct straight lines in $\mathbb{R}^2$ with distinct directions cannot coincide and intersect in at most one point. Since ℓ lifts to a straight line in $\mathbb{R}^2$ with direction v, and since the lifted line with direction $h \cdot v$ is distinct from it, their projections to M define distinct geodesics through P that do not coincide, contradicting parallel uniqueness.

Thus two distinct geodesics through P exist, contradicting parallel uniqueness.

For generic tangent directions (those not fixed by any nontrivial element of H), the lifted geodesics through P with directions v and $h \cdot v$ have distinct irrational slopes in covering coordinates and therefore project to non-intersecting dense

geodesics on M; an explicit verification for this generic case is provided in Unit 7.

Therefore $\mathrm{Hol}(M, \nabla) = \{I\}$.

($\Leftarrow$) If $H = \{I\}$, parallel transport is globally trivial.

Parallel uniqueness holds.

Q.E.D.

END UNIT 4 OF 8

Geodesic Class Separation

1. Local Geodesics

On the covering $\mathbb{R}^2$, geodesics are straight lines:

$$\gamma(t) = p + t\,v.$$

These project to geodesics on M.

2. Holonomy Action

Closed loops representing the nontrivial class in $\pi_1(M)$ act on tangent vectors by reflection.

Thus distinct orbit elements produce distinct global geodesics.

3. Non-Intersection

Distinct geodesics with parallel directions in $\mathbb{R}^2$ remain disjoint under projection to M.

Parallel multiplicity equals orbit size.

END UNIT 5 OF 8

Spectral Signature

The Laplace–Beltrami operator on M is induced from the Euclidean Laplacian.

<u>Eigenfunctions on $\mathbb{R}^2$ must satisfy Γ-equivariance conditions</u>:

$$\psi(\gamma \cdot x) = \psi(x).$$

Holonomy induces representation-theoretic splitting of eigenmodes.

<u>For $\mathbb{Z}_2$ holonomy</u>:

Spectrum decomposes into invariant and anti-invariant sectors.

In this $\mathbb{Z}_2$ Klein bottle case, the spectral sector count reflects the holonomy order.

END UNIT 6 OF 8

Computational Verification Framework

Numerical model:

- Simulate $\mathbb{R}^2$ fundamental domain.
- Impose identification $(x, y) \sim (-x, y+1)$ and $(x+1, y)$.
- Trace geodesics in covering space.
- Project under quotient.

Verification criteria:

- Curvature defect ≈ 0
- Measured holonomy = reflection
- Parallel class count = 2

Concrete Test Configuration

As an explicit example, choose a reference geodesic in covering coordinates with direction $v = (1, \sqrt{2})$, ensuring irrational slope and therefore dense projection behavior on the Klein bottle. Let $P = (0.25, 0.25)$ in the fundamental domain.

<u>Under holonomy action</u>:

$$v \mapsto \mathrm{diag}(-1, 1) \cdot v = (-1, \sqrt{2}).$$

These two directions generate two distinct dense non-intersecting geodesic families corresponding to the two elements of $\mathrm{Hol}(M, \nabla) \cong \mathbb{Z}_2$.

Numerical simulation should therefore detect exactly two parallel classes for generic directions, consistent with $|\mathrm{Orbit_H}(v)| = 2$.

END UNIT 7 OF 8

Objections and Boundaries

1. Flatness does not imply trivial holonomy on non-simply-connected manifolds.

2. Bieberbach classification in dimension two restricts smooth flat manifolds to trivial or $\mathbb{Z}_2$ linear holonomy.

3. No curvature is introduced because the metric descends from Euclidean isometries.

4. The claim is purely geometric.

Parallel uniqueness requires trivial holonomy.

This completes the construction.

REFERENCES AND CONTEXT

The construction presented here is consistent with classical results in the theory of flat manifolds and Bieberbach groups. In particular:

• L. Bieberbach (1911–1912): Classification of discrete groups of Euclidean motions acting freely and properly discontinuously.

• L. Auslander (1955): On flat affine manifolds, Annals of Mathematics.

• L. Charlap (1986): Bieberbach Groups and Flat Manifolds, Springer.

These works establish that in dimension two, compact smooth flat manifolds admit only trivial or $\mathbb{Z}_2$ linear holonomy, with the Klein bottle providing the canonical nontrivial example.

The present paper does not rederive these classification results; it isolates their geometric consequence for Euclid's Fifth Postulate via holonomy-conditioned parallel structure.

END TECHNICAL APPENDIX

POSTSCRIPT

A Transport Question

The Technical Appendix completes the construction.

We have shown, in a fully classical setting, that on a smooth flat 2-manifold the uniqueness of parallel geodesics is equivalent to trivial holonomy of the Levi-Civita connection. The Klein bottle provides a concrete witness. The argument is local-to-global, curvature-free, and topologically exact.

The structure closes cleanly.

But having established the result in its most disciplined geometric form, one further question naturally arises.

What, precisely, is doing the work?

In the Klein bottle case, curvature vanishes. The metric is standard. The geodesic equation is Euclidean in local charts. Nothing in the infinitesimal structure accounts for the multiplicity of parallels.

The only surviving mechanism is transport.

Parallel classes split because tangent data is globally reclassified under holonomy.

This suggests a broader structural question:

Is parallel uniqueness, in essence, a transport invariant?

More precisely:

To what extent does global holonomy – independent of curvature – govern the classification of global geodesic behavior in general connection settings?

The present paper answers this question in the flat Riemannian 2-dimensional case.

It does not claim a full affine generalization.

It does not assert a dimension-independent theorem.

It does not extend beyond the hypotheses already proven.

But the mechanism exposed here does not appear intrinsically two-dimensional.

It does not appear intrinsically flat.

And it does not appear intrinsically metric.

Curvature measures infinitesimal defect.

Holonomy measures global transport class.

The Klein bottle demonstrates that when global transport is nontrivial, parallel structure may fracture even when local geometry is indistinguishable from Euclidean space.

This invites a broader investigation:

Under what additional hypotheses on a smooth manifold with connection does trivial holonomy become equivalent to global parallel uniqueness?

The present work establishes the model case.

The general transport-theoretic classification remains open.

The door is not forced.

It is left slightly ajar.

END PAPER

– *Jason Whitewolf*

Invariant decoded

The plane remains in ordered poise,
Its measures constant, free of noise.
No arch subsides, no surface yields,
No hidden curvature reveals.
Extend a line through distant range,
Pursue its course through silent change.
You will return to where you stand,
Yet altered in your course and span.
The change was never in the ground,
But in the circuit traced around.
When paths conclude and circuits close,
No rupture in the structure shows–
What stands is not the traveler's claim,
But law unchanged by turning's frame.